

- NOTE:**
1. Lighting layout is shown indicatively and is subject to specialist input at technical design stage - refer also to drawing 701-37.
 2. Operator's plant is shown indicatively and is subject to specialist input at technical design stage.
 3. Structural strategy is shown indicatively and is subject to specialist input at technical design stage.

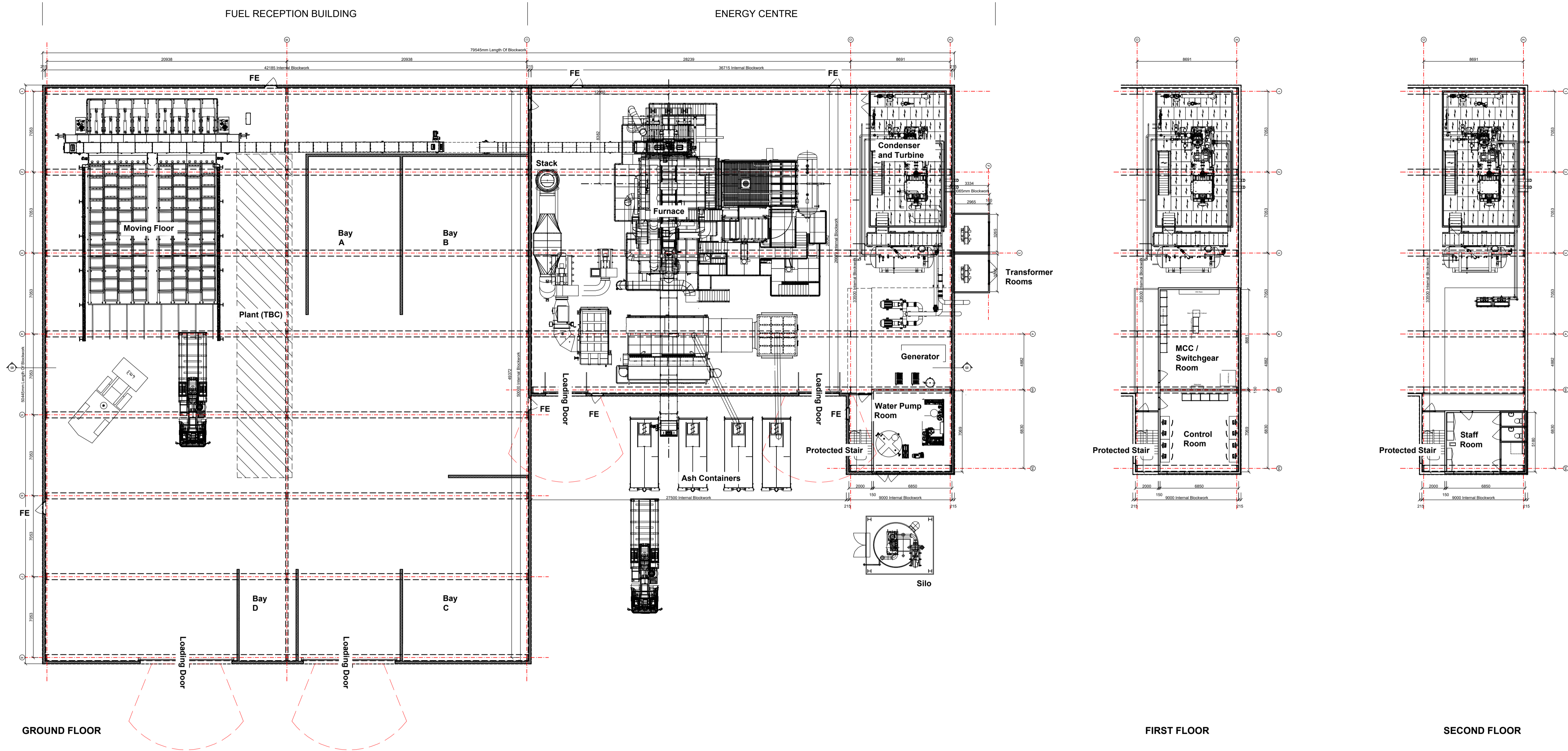

PROPOSED FUEL RECEPTION AND ENERGY CENTRE FLOOR PLANS
1:200

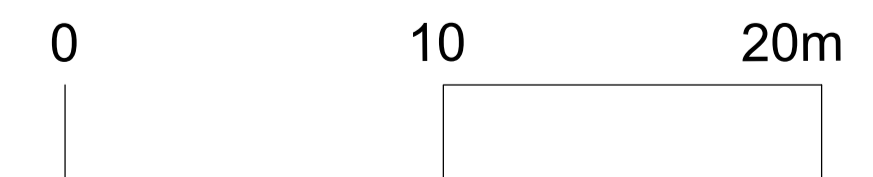
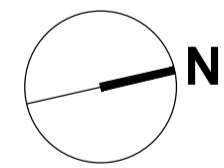

Rev	Note	By	Date
A	External lighting added	PC	27.07.20
A (dr)	Layout modified to revised HoSt plant requirements	PC	23.07.20
Dr 1	1st fl added, boiler house external walls and apertures modified	PC	20.07.20

Scale: 1:200 **Size:** @A1
Date: 01.10.19 **Status:** Planning
Drawn: PC **Checked:** IMA
Job No: 701 **Dwg/Rev:** 34 Rev A

Title: PROPOSED Fuel Reception and Energy Centre Floor Plans
Project: The Forge, Kidderminster
Client: Premier Waste

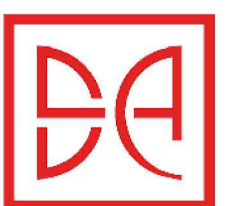

DHA ARCHITECTS

33a Powell Street • Birmingham • B1 3DH
 Tel: 0121 200 2638 • Fax: 0121 236 8356 •
 e-mail: design@daniethurthardassociates.com

